

BEG^{Your}INNING GENEALOGY

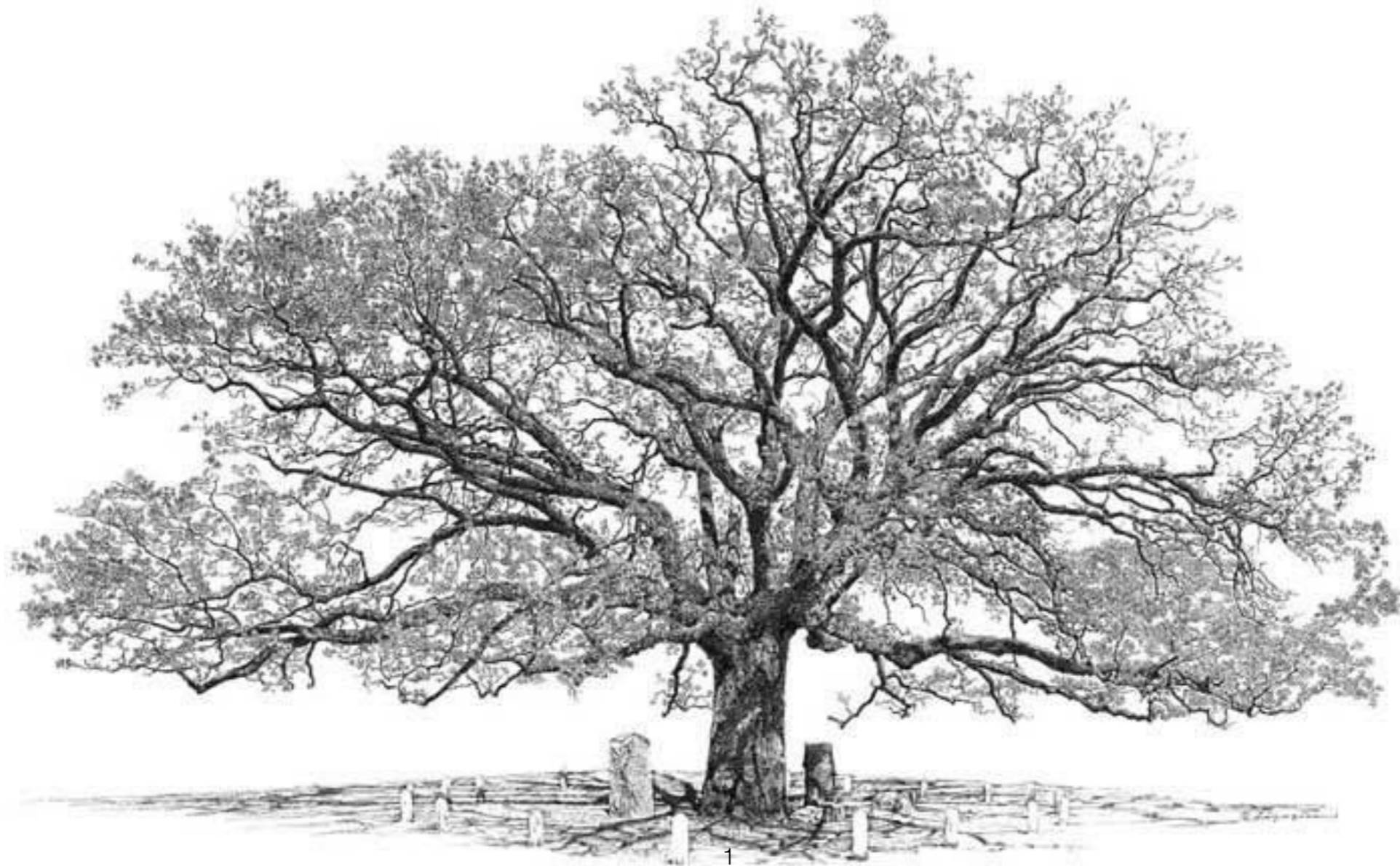

Marc Strickland
850-855-0319
marcstrickland5@gmail.com

Learning About YOU!

(4m 47s)

BEGINNING ^{Your ^} GENEALOGY

- 1. WHAT is your experience?**
- 2. WHY do you want to do genealogy?**

OVERVIEW

- **Definitions**
- **Tools You Use**
- **Genealogical Resources**
- **Computers, Internet, Photography, & Genealogy**
- **The Granite Mountain Vault**
- **FamilySearch Family Tree**
- **Family History Center**

GENEALOGY

1. What is genealogy?

GENEALOGY

Pedigree Chart

The pedigree chart is a tree structure with four generations. Each generation consists of boxes for individuals. The boxes are connected by horizontal lines (sibship) and vertical lines (parentage). Each box contains a 'Name:' field and three date fields: 'b:', 'm:', and 'd:'. The chart is currently blank, with only the labels and date fields filled in.

Generation 1 (Left):

- Box 1: Name: _____, b: _____, m: _____, d: _____
- Box 2: Name: _____, b: _____, m: _____, d: _____

Generation 2 (Left):

- Box 1: Name: _____, b: _____, m: _____, d: _____
- Box 2: Name: _____, b: _____, m: _____, d: _____

Generation 3 (Left):

- Box 1: Name: _____, b: _____, m: _____, d: _____
- Box 2: Name: _____, b: _____, m: _____, d: _____

Generation 4 (Left):

- Box 1: Name: _____, b: _____, m: _____, d: _____
- Box 2: Name: _____, b: _____, m: _____, d: _____

Generation 1 (Right):

- Box 1: Name: _____, b: _____, m: _____, d: _____
- Box 2: Name: _____, b: _____, m: _____, d: _____

Generation 2 (Right):

- Box 1: Name: _____, b: _____, m: _____, d: _____
- Box 2: Name: _____, b: _____, m: _____, d: _____

Generation 3 (Right):

- Box 1: Name: _____, b: _____, m: _____, d: _____
- Box 2: Name: _____, b: _____, m: _____, d: _____

Generation 4 (Right):

- Box 1: Name: _____, b: _____, m: _____, d: _____
- Box 2: Name: _____, b: _____, m: _____, d: _____

GENEALOGY

The study of family pedigrees; showing how members of the family are related to each other.

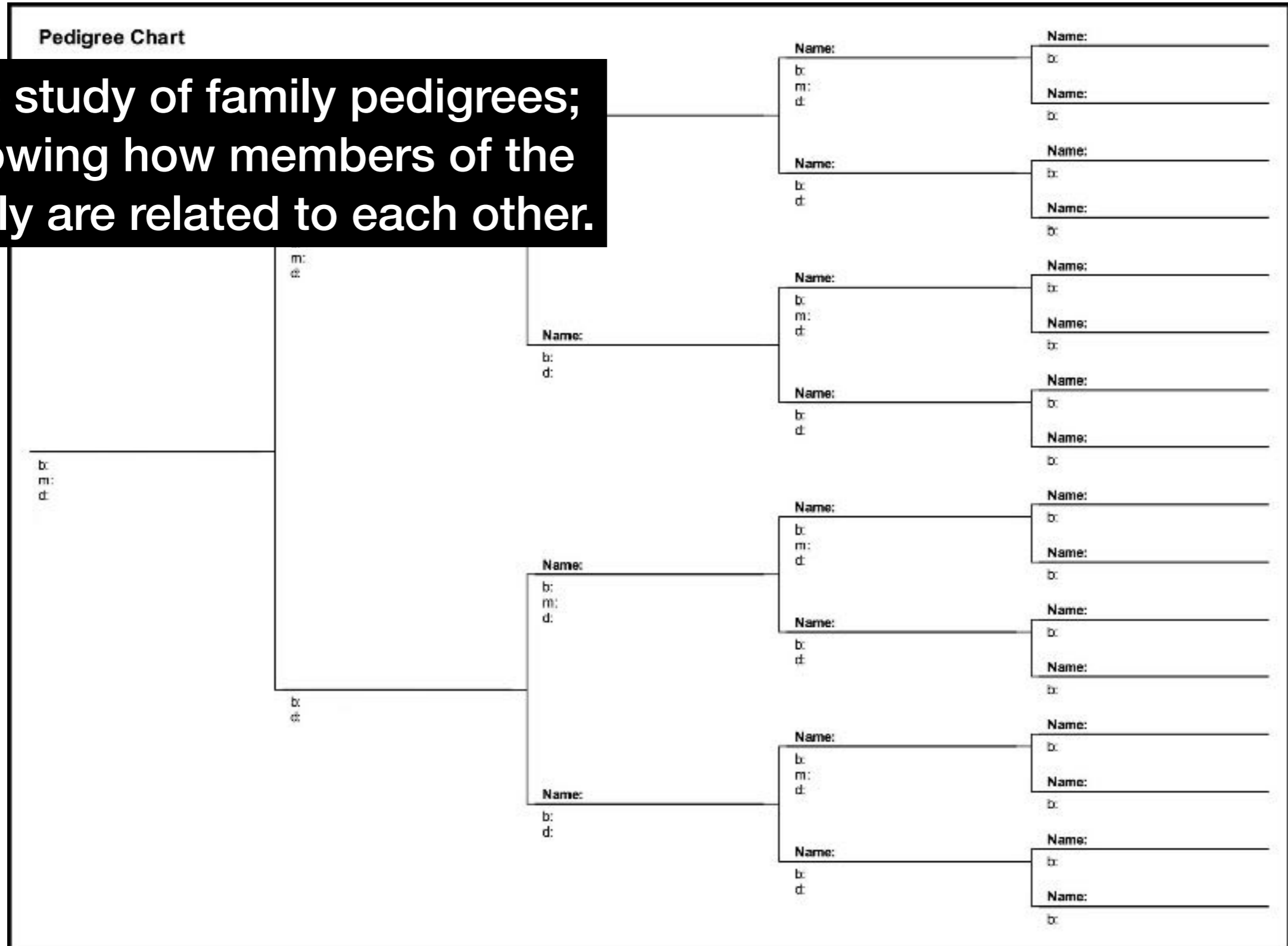

ANCESTOR



ANCESTOR

A member of your family
who lived in the past.



DESCENDENT



DESCENDENT

The children, grandchildren, great grandchildren, etc. of an individual.



OVERVIEW

- **Definitions**
- **Tools You Use**
- **Genealogical Resources**
- **Computers, Internet, Photography, & Genealogy**
- **The Granite Mountain Vault**
- **FamilySearch Family Tree**
- **Family History Center**

TIMELINE/BIOGRAPHY

I was born on October 20, 1953 at Baptist Hospital
in Springfield, Sangamon, Illinois



1956
My sister
was
born

1958
Learned to
ride my bike
without
training wheels

1965
Our house
caught fire

1969
I started
H.S.

1973
Missionary
North Italy

INTERVIEW FAMILY MEMBERS



SOME QUESTIONS TO ASK A RELATIVE

- 1. When & where were you born?**
- 2. Tell me about being a child?**
- 3. What advice would you give me?**



ORAL HISTORIES

OVERVIEW

- **Definitions**
- **Tools You Use**
- **Genealogical Resources**
- **Computers, Internet, Photography, & Genealogy**
- **The Granite Mountain Vault**
- **FamilySearch Family Tree**
- **Family History Center**

GENEALOGICAL RESOURCES

Form No. 42
 591

Statement of the Board of Health of the County of Hillsborough, State of Florida, as required by the Act, approved July 1, 1905, Chapter 10,000, Laws of Florida.

No.	Name	Age	Sex	Color	Religion	Profession	Education	Marital Status	Place of Birth	Parents	Marriage	Children	Notes
1	John A. Smith	45	M	W	Episcopal	Teacher	High School	Married	USA	John A. Smith, Sr., Mary A. Smith	1890	John B. Smith, Mary C. Smith	
2	John A. Smith	45	M	W	Episcopal	Teacher	High School	Married	USA	John A. Smith, Sr., Mary A. Smith	1890	John B. Smith, Mary C. Smith	
3	John A. Smith	45	M	W	Episcopal	Teacher	High School	Married	USA	John A. Smith, Sr., Mary A. Smith	1890	John B. Smith, Mary C. Smith	

OBITUARIES

ANELLO, Josie, 94,
 Tampa, passed February 11,
 2012, peacefully at home.



She was a loving faithful Wife of 68 years to Vic Anello, who preceded her in death. She is survived by her Son, 'A.J.', who loved and cared for her; Daughter 'Ninfa', who betrayed her trust, and Son 'Peter', who broke her heart. She was a Mother, Grandmother, Great Grandmother, and Great-Great Grandmother.

Funeral services will be held at 10:00 a.m. on Wednesday, February 15, 2012, at the funeral home.

Birth Certificate

This certifies that

Child of _____
 was born to _____ and _____
 on the _____ day of _____ 19____
 at _____, _____, Florida

I, _____, M.D., Physician, do hereby certify that the above named child was born to the parents named herein and that the child was born at the place and date stated above.

Signature of Physician: _____
 Signature of Registrar: _____

State of Florida Seal: _____

Marriage Certificate

Records of Marriages

This certifies that _____ and _____
 were joined together on the _____ day of _____ in the year _____
 This ceremony was celebrated at _____
 In the presence of their relatives _____
 Officiant: _____

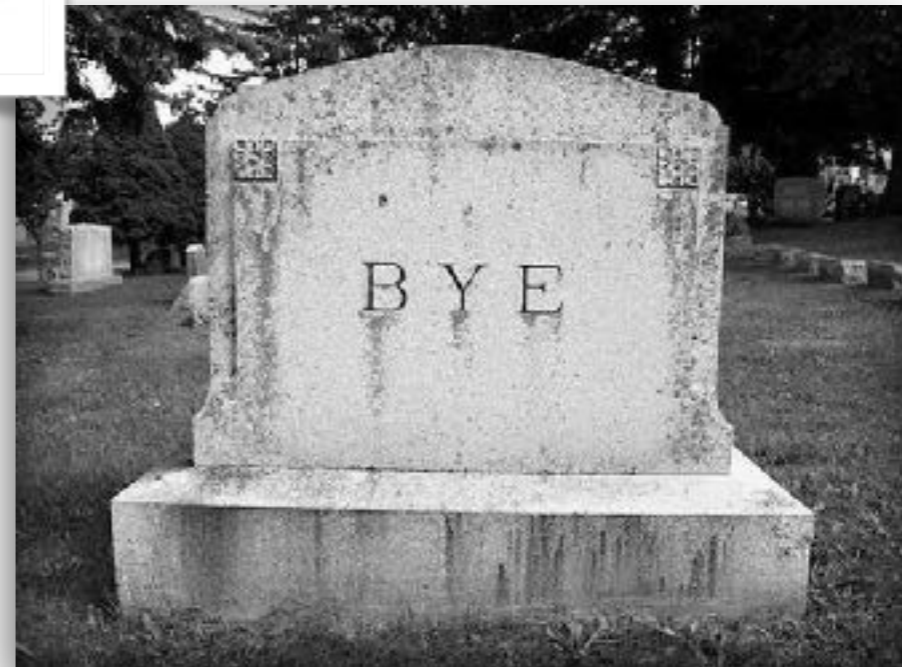
FAMILY TREE

PEDIGREE CHART

NAME _____
 STREET ADDRESS (P.O.) _____
 CITY STATE ZIP CODE _____

NO. 1 ON THIS CHART
 IS THE SAME AS NO. _____
 ON CHART NO. _____

1
 BORN _____
 WHERE _____
 WHEN MARRIED _____
 DIED _____
 WHERE _____
 NAME OF HUSBAND OR WIFE _____

NAME OF RECORD OR BOOK WHERE THIS
 INFORMATION WAS OBTAINED. REFER TO
 NAMES ON CHART BY NUMBER.

PRINTED IN U.S.A.

COPYRIGHT © 1986 THE GENEALOGICAL SOCIETY OF THE CHURCH OF JESUS CHRIST OF LATTER-DAY SAINTS, INC.

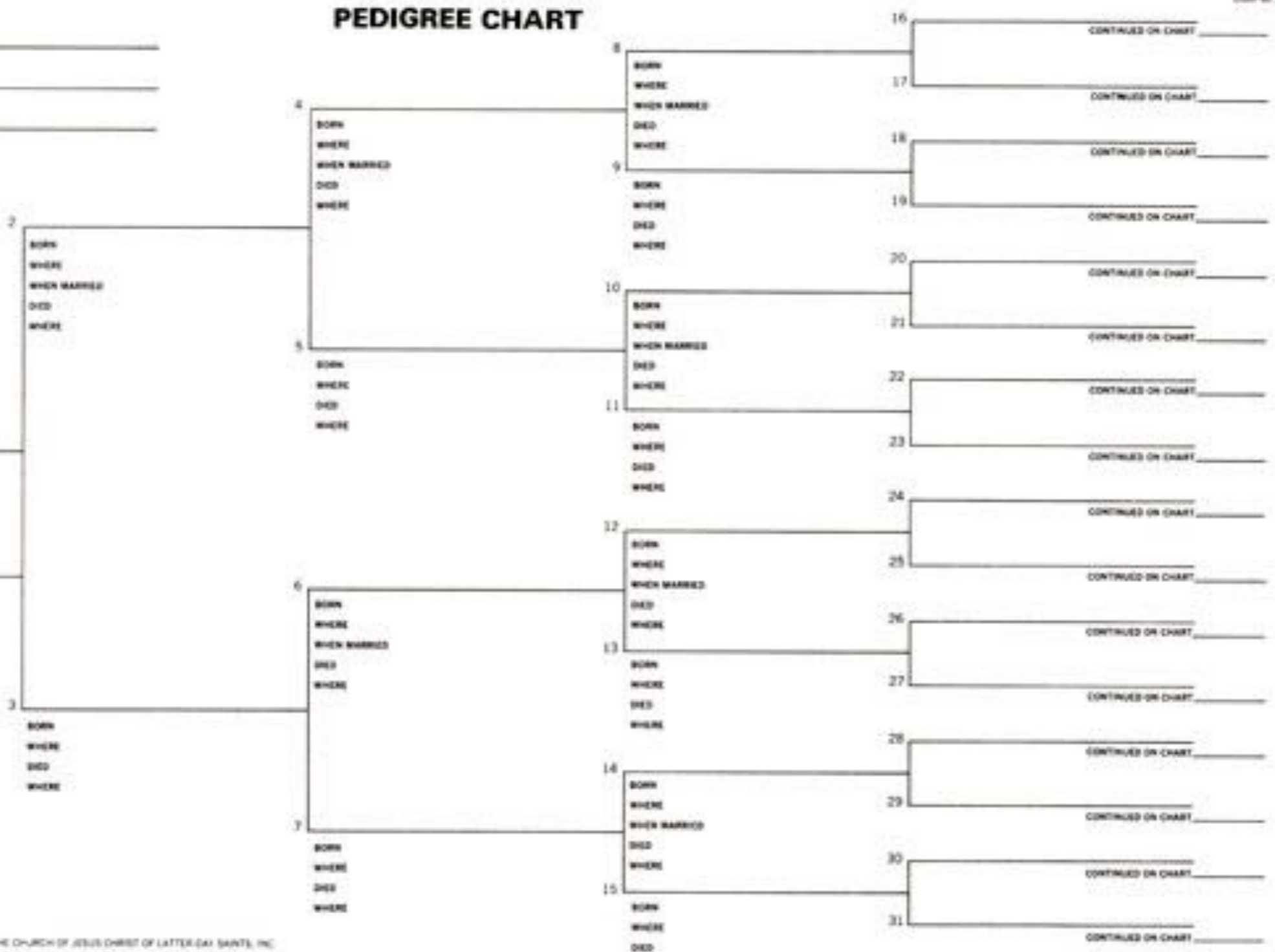

FAMILY GROUP RECORD

Family Group Record

Husband's name		Sources of Information
Born	Place	
Ch.	Place	
Mar.	Place	
Died	Place	
Father	Place	
Mother		
Husband's other wives		
Wife's name		Sources of Information
Born	Place	
Ch.	Place	
Died	Place	
Father	Place	
Mother		
Wife's other husbands		
Children <small>List each child (whether living or dead) in order of birth</small>		
1 Sex	Name	Spouse
Born	Place	
Ch.	Place	
Mar.	Place	
Died	Place	
2 Sex	Name	Spouse
Born	Place	
Ch.	Place	
Mar.	Place	
Died	Place	
3 Sex	Name	Spouse
Born	Place	
Ch.	Place	
Mar.	Place	
Died	Place	
4 Sex	Name	Spouse
Born	Place	
Ch.	Place	
Mar.	Place	
Died	Place	
5 Sex	Name	Spouse
Born	Place	
Ch.	Place	
Mar.	Place	
Died	Place	
Other marriages and necessary explanations		

Write place at:
Troy, Pa., NC or St. Martin, Birmingham, Warwick, Eng.

Write name at: Christian Joseph STEVENSON
Write date at: 5 Aug 1983

OVERVIEW

- **Definitions**
- **Tools You Use**
- **Genealogical Resources**
- **Computers, Internet, Photography, & Genealogy**
- **The Granite Mountain Vault**
- **FamilySearch Family Tree**
- **Family History Center**

COMPUTERS, INTERNET, PHOTOGRAPHY, AND GENEALOGY



COMPUTERS, INTERNET, PHOTOGRAPHY, AND GENEALOGY

1. Challenges

- travel to records location
- cost
- handwritten copies

2. Developments

- microfilm
- digital imaging
- computers
- internet
- internet databases



COMPUTERS, INTERNET, PHOTOGRAPHY, AND GENEALOGY

1. Challenges

- travel to records location
- cost
- handwritten copies

2. Developments

- microfilm
- digital imaging
- computers
- internet
- internet databases



OVERVIEW

- **Definitions**
- **Tools You Use**
- **Genealogical Resources**
- **Computers, Internet, Photography, & Genealogy**
- **The Granite Mountain Vault**
- **FamilySearch Family Tree**
- **Family History Center**

GRANITE MOUNTAIN VAULT

(Slide 1 of 3)

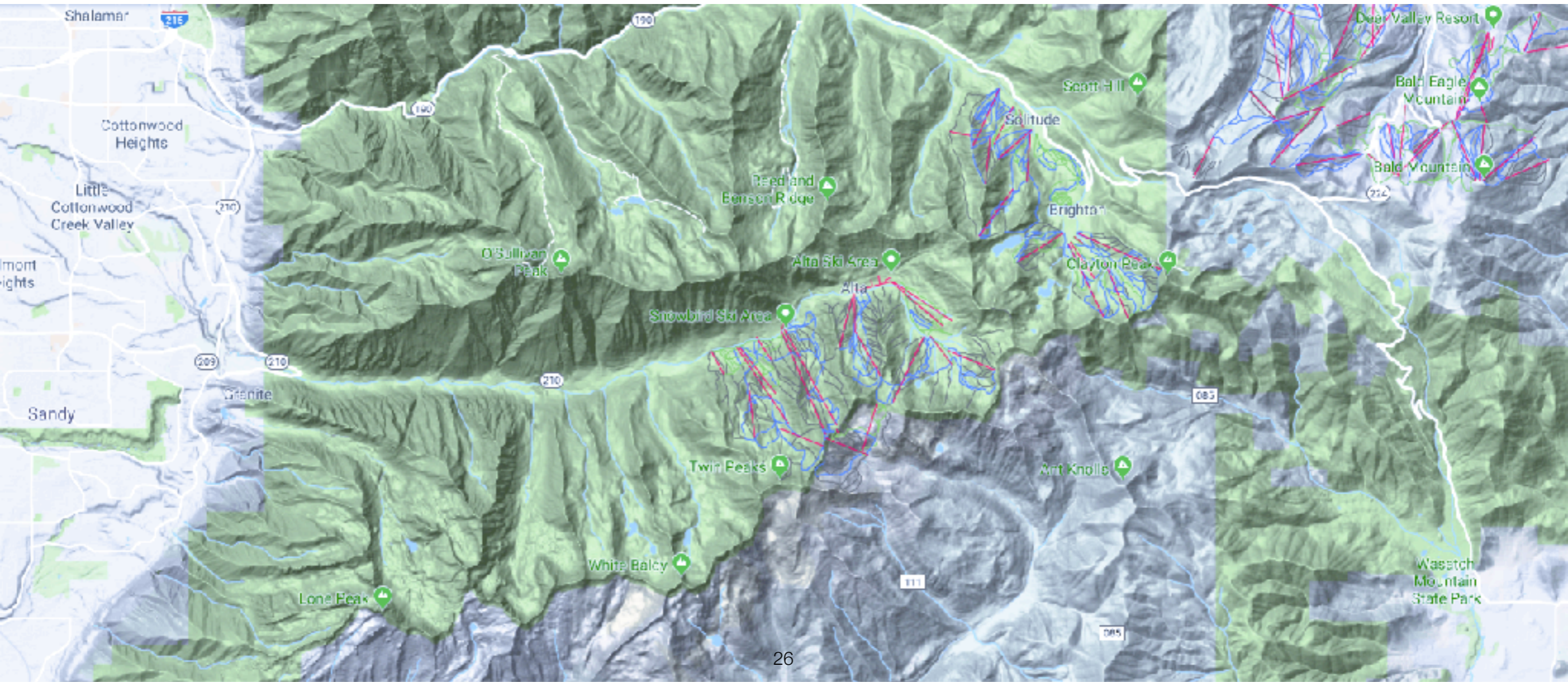

GRANITE MOUNTAIN VAULT

(Slide 2 of 3)



GRANITE MOUNTAIN VAULT

(Slide 3 of 3)





Granite Mountain Vault
(6m 46s)

OVERVIEW

- **Definitions**
- **Tools You Use**
- **Genealogical Resources**
- **Computers, Internet, Photography, & Genealogy**
- **The Granite Mountain Vault**
- **FamilySearch Family Tree**
- **Family History Center**

FamilySearch Family Tree

- ...a plan & process
- ...lots of help for you
- ...lots & lots of opportunities
- ...lots & lots & lots of resources to use
- ...[familysearch.org](https://www.familysearch.org)

OVERVIEW

- **Definitions**
- **Tools You Use**
- **Genealogical Resources**
- **Computers, Internet, Photography, & Genealogy**
- **The Granite Mountain Vault**
- **FamilySearch Family Tree - www.familysearch.org**
- **Family History Center**

Family History Center

1100 South Palm Blvd



LOCAL FAMILY HISTORY CENTERS

- Crestview
- Defuniak Springs
- Fort Walton Beach
- **Niceville**
- Sandestin

5,000 worldwide



Family History Center

1100 South Palm Blvd

- **Hours**

- **Wed 6-8:00pm**

- **2nd & 4th Tues 9-11:00am**

- **Other times by appointment**

- **Gail Kimball, Director,
850-803-3325**

Family History Center

1100 South Palm Blvd

- **15 Premium sites...*FREE***
- **Classes...*FREE*...**
 - **Tuesdays 10-11:30am - *Journaling Your Life History (8 wks, last 13 Mar)*... call Linda Strickland 855-0318**
 - **Fridays 10-11:30am - *FSFT (8 wks)*... call Marc Strickland 855-0319**
 - **Others announced regularly**

LIFE HISTORY JOURNALING CLASS



DETAILS

- *Want to finally learn how to write your life history and have fun doing it?*
- *Need motivation & support from others doing the same thing?*
- Our first meeting will be **Tuesday 23 Jan** and we'll meet **each Tuesday** thereafter at the Niceville meetinghouse, **10:00-11:30am for 8 weeks...last class 13 Mar.** When you finish you will have the knowledge and be well on your way. Next class will be in the fall.
- Only 15 slots.
- Contact Linda Strickland at 850-855-0318 or serenity4142@gmail.com

Family History Center

1100 South Palm Blvd

- UNIVERSITY OF WEST FLORIDA CENTER FOR LIFE-LONG LEARNING
 - Beginners' Genealogy - 8 weeks, 1.5 hrs, Fridays 08:30 to 10:00*
 - Internet Genealogy - 8 weeks, 1.5 hrs, Fridays 10:15 to 11:45*
 - Open Genealogy Forum - 8 weeks, 1.5 hrs, Fridays 1:00 to 2:30*
 - Genealogy in Depth (an intermediate course) - Tuesday 10:15 to 11:45*

- NORTHWEST FLORIDA STATE COLLEGE PROFESSIONAL & CONTINUING EDUCATION PROGRAM
 - Expanding Your Family Genealogy: 30 Jan-6 Mar*
 - Beginning Genealogy: 31 Jan-7 Mar*
 - FamilySearch Family Tree (fall semester)

- Genealogical Society of Okaloosa County* meets regularly at the Fort Walton Beach Library at 10:30 AM on the fourth Saturday of each month

- Niceville Family History Center - **open 2nd & 4th Tue 9-11am**; Wed 6-8pm; or by appointment - Gail Kimball 850-803-3325

- BWB Roots** - Gwyn Alcorn...897-4721...evolving opportunity...call her for details...

- NEW...**NWFSC Computer Tech 2018...27 Jan
 - INDEXING -11am...building 340, room 129
 - ^{Your}BEGINNING GENEALOGY - 1pm...building 340, room 123
 - ADVANCED GENEALOGY - 2:15pm...building 340, room 123

- 1st ANNUAL NORTHWEST FLORIDA FAMILY HISTORY FAIR...²⁷March 3, 2018 9:00am-12:00pm

2018 Northwest Florida Family History Fair

March 3, 2018

9AM to 12PM (Three 40 minute sessions)

LDS Church:

339 Lake Drive NW

Fort Walton Beach, FL 32548

- FREE, Everyone Welcome
- Gain New Skills and Helpful Information
- Knowledgeable and Experienced Instructors



Enrich Your Learning in the Following Areas:

- Google Earth for Genealogists
- Essential Tools For African-American Research
- Finding Your European Ancestors
- The Power of Military Records to Link Families
- Writing Your Family History
- Videotaping Oral Histories
- Online Genealogy and Technology
- Basic & Advanced Use of FamilySearch
- DNA Research
- Family History for kids



For detail information on classes and instructors please visit the
Northwest Florida Family History Fair-2018 Facebook Page.

Three Ways to Register:

1. Email, familyhistoryfair1@gmail.com
2. Visit the Northwest Family History Fair-2018 Facebook Page
3. Drop in at the Fort Walton Beach Family History Center to register

THE NICEVILLE FAMILY HISTORY CENTER PRESENTS:

FamilySearch Family Tree

FamilySearch

Family Tree Search Memories Indexing

Sign In Free Account

Make Connections

Create a family treasure that brings your family history to life.

Get started

Fan Chart Photos Family Tree Search Indexing Family Encoder

CLASS INFORMATION:

What: FREE 8-week course on how to navigate the largest FREE genealogical database on the planet. No minimum number of students required.

When: Fridays 10:00-11:30am starting 9 Feb³⁹

Where: Niceville Family History Center
1100 Palm Blvd South

Registration: Call, text, or email Marc Strickland, 850-855-0329 to get your course syllabus.

"We are who we are because they were who they were."

QUESTIONS ?

SUMMARY

- **Definitions...learn the terminology...**
- **Tools You Use...practice using the tools**
- **Genealogical Resources...know what's there...**
- **Computers, Internet, Photography, & Genealogy...the best tools - learn to use them...**
- **The Granite Mountain Vault...commitment...**
- **FamilySearch Family Tree...the portal to everything...**
- **Family History Center...supports YOU.**

ADVANCED GENEALOGY

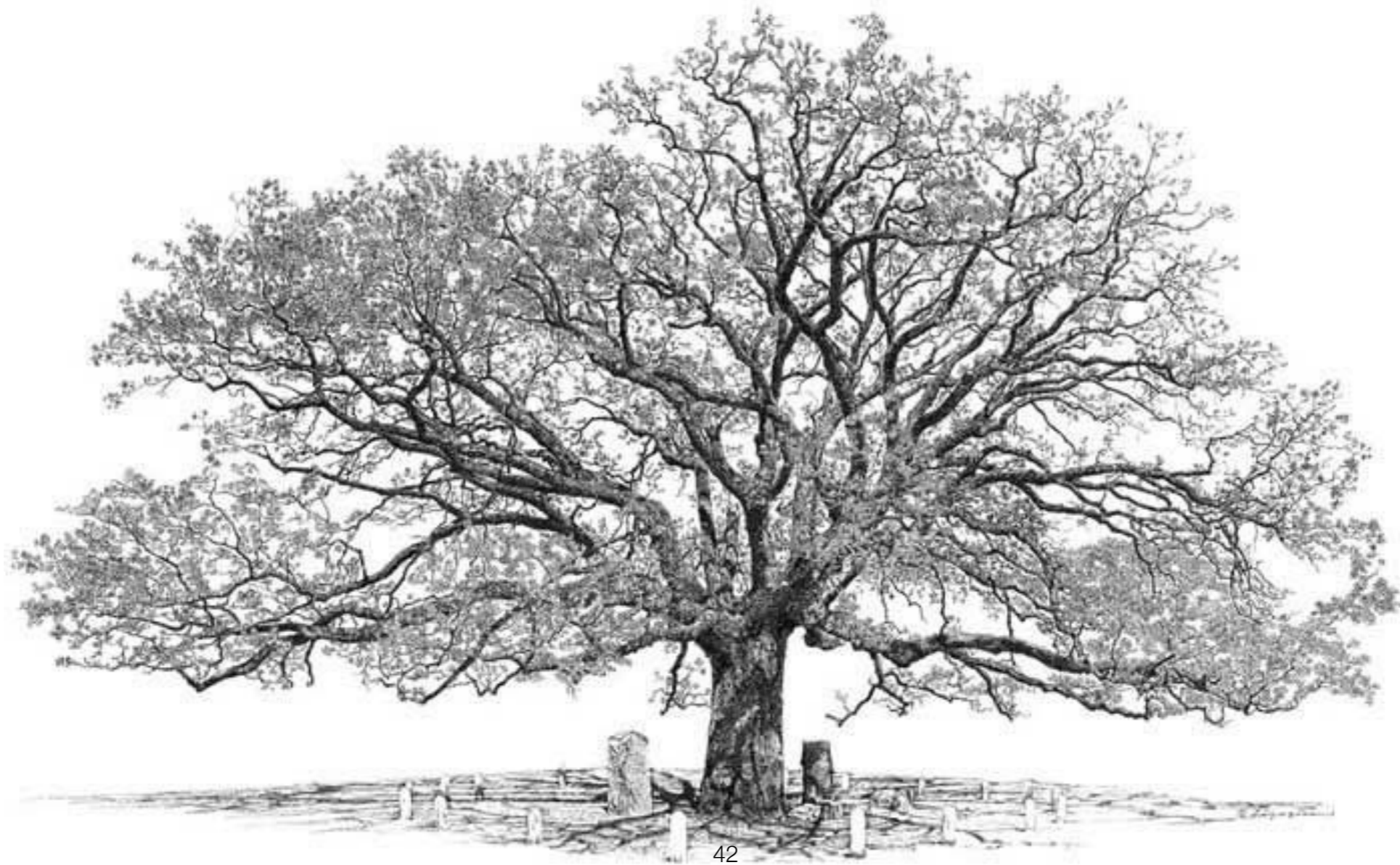

42

Marc Strickland
850-855-0319
marcstrickland5@gmail.com

BACKUP SLIDES